

Innovative Products. Proven Performance.

GREENHECK INDIA | MARCH 2025

GREENHECK
Building Value in Air.

Fans



Model RA and RA 3

Greenheck high-performance axial fans, models RA and RA 3, are direct drive axial fans designed for inline air ventilation in commercial, institutional or industrial buildings. The casing design and construction are well-suited to indoor or outdoor applications and can install easily in ducted or non-ducted systems.

Features

- Max Volume 172,000 cfm
- Static Pressure up to 1,274 Pa
- Up to 86% total efficiency
- EN12101-3 Certified
  - F200 - 250°C / 2 hours
  - F300 - 300°C / 2 hours
  - F400 - 400°C / 2 hours
- UL Listed
  - 250°C / 2 hours Power Ventilators for Smoke Control Systems
- Reversible airflow option available

Benefits

- Reduced operating and maintenance costs
- Flexible for vertical or horizontal mounting
- Butterfly damper and roof hoods available
- Coating options available

Certification for RA-3 only

Certification for RA & RA-3



Model GJ-AU

Greenheck's GreenJet® series, model GJ-AU, includes a range of fans to accommodate your needs for parking garage ventilation. Available in unidirectional configuration, the GJ-AU is designed to move high volumes of air at high efficiencies.

Features

- Thrust up to 75 N
- Up to 5900 cfm
- Aluminum airfoil propeller
- Direction vanes available to direct airflow
- EN12101-3 Certified
  - F300 - 300°C / 2 hours
  - F400 - 400°C / 2 hours

Benefits

- Reduced operating costs
- Attenuation packages to reduce sound levels
- High velocity jet dilutes and exhausts contaminants

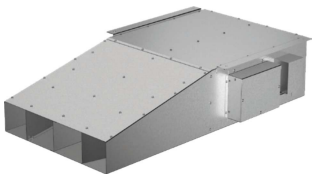

Model GJ-CU

Greenheck's GreenJet® series GJ-CU is a low-profile centrifugal jet fan designed for parking garage and air movement applications. With the low profile, it easily fits in tight spaces, moving clean air in hard-to-ventilate as well as open areas.

Features

- Thrust up to 98 N
- Up to 6400 cfm
- Zinc-plated inlet guard
- EN12101-3 Certified
  - F200 - 250°C / 2 hours
  - F400 - 400°C / 2 hours

Benefits

- Designed with precision-engineered components to minimize noise
- Optimized for installations in confined or space-constrained areas.



Model BSQ-M and SQ-M

Greenheck's model BSQ-M and SQ-M centrifugal inline fans feature a unique combination of installation flexibility, rugged construction, ease of service, high efficiency, and low sound levels. This compact inline fan is the ideal selection for indoor clean air applications (including intake, exhaust, return or make-up air systems) where space is a prime consideration.

Features

- Max Volume 4150 cfm / Static Pressure up to 410 Pa (SQ-M)
- Max Volume 26,600 cfm / Static Pressure up to 996 Pa (BSQ-M)
- Galvanized steel/Aluminium housing construction
- Backward-inclined centrifugal wheel
- Coating options available
- Duct collars available

Benefits

- Easy to install
- Filtration packages available
- Reliable performance
- Acoustic housing packages available

Our Commitment

Greenheck is the global leader in the manufacture of air movement, control, conditioning, and distribution equipment for nonresidential buildings. The products we engineer and manufacture improve the quality and comfort of indoor air for people inside hospitals, schools, office buildings, libraries, restaurants, hotels, shopping malls, industrial plants, warehouses, and any other type of commercial building that requires ventilation. Our employees around the world take pride in being "the easiest company to do business with," and strive to create new products that save energy, perform better, install easily and require less maintenance.



5,500+
People

12
Manufacturing locations

Greenheck India Private Ltd. began operations in December 2013. Our 11,148 square meters (120,000 square feet) facility is located in Bawal, a municipality of the Rewari district in the state of Haryana. It is strategically located along National Highway 8 about 100 km from Delhi. The facility meets the needs of the growing Indian, Asia Pacific and Middle Eastern markets.

Greenheck India Certification

- Underwriters Laboratory (UL)
  - Approved manufacturing location
  - Multiple UL Listed products
- CE
  - Approved manufacturing location
- ZED
  - Zero Defect and Zero Effect (ZED) Gold certification
- AMCA
  - Member Company
  - Multiple AMCA Certified products
- ISO
  - ISO 9001:2015
  - ISO 14001:2015
  - OHSAS 18001:2007

GREENHECK®
Building Value in Air.

Greenheck India Pvt. Ltd.
Corp. Office: 201-202, 2nd Floor, Landmark Cyber Park, Sector-67, Gurgaon-122018.
Manufacturing Unit: Plot no. 241, Sector-3, HSIIDC Growth Centre, Bawal-123501. Distt. Rewari 123501. www.greenheck.in
Rev 10, March 2025